

# A8

ONE BEDROOM  
ONE BATH

INTERIOR 869 SF | 80.7 SM  
EXTERIOR 216 SF | 20.1 SM  
TOTAL 1,085 SF | 100.8 SM

PARKG  
OCEANVIEW

72  
CARLYLE  
MIAMI BEACH RESIDENCES  
By Piero Lissoni

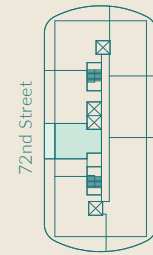
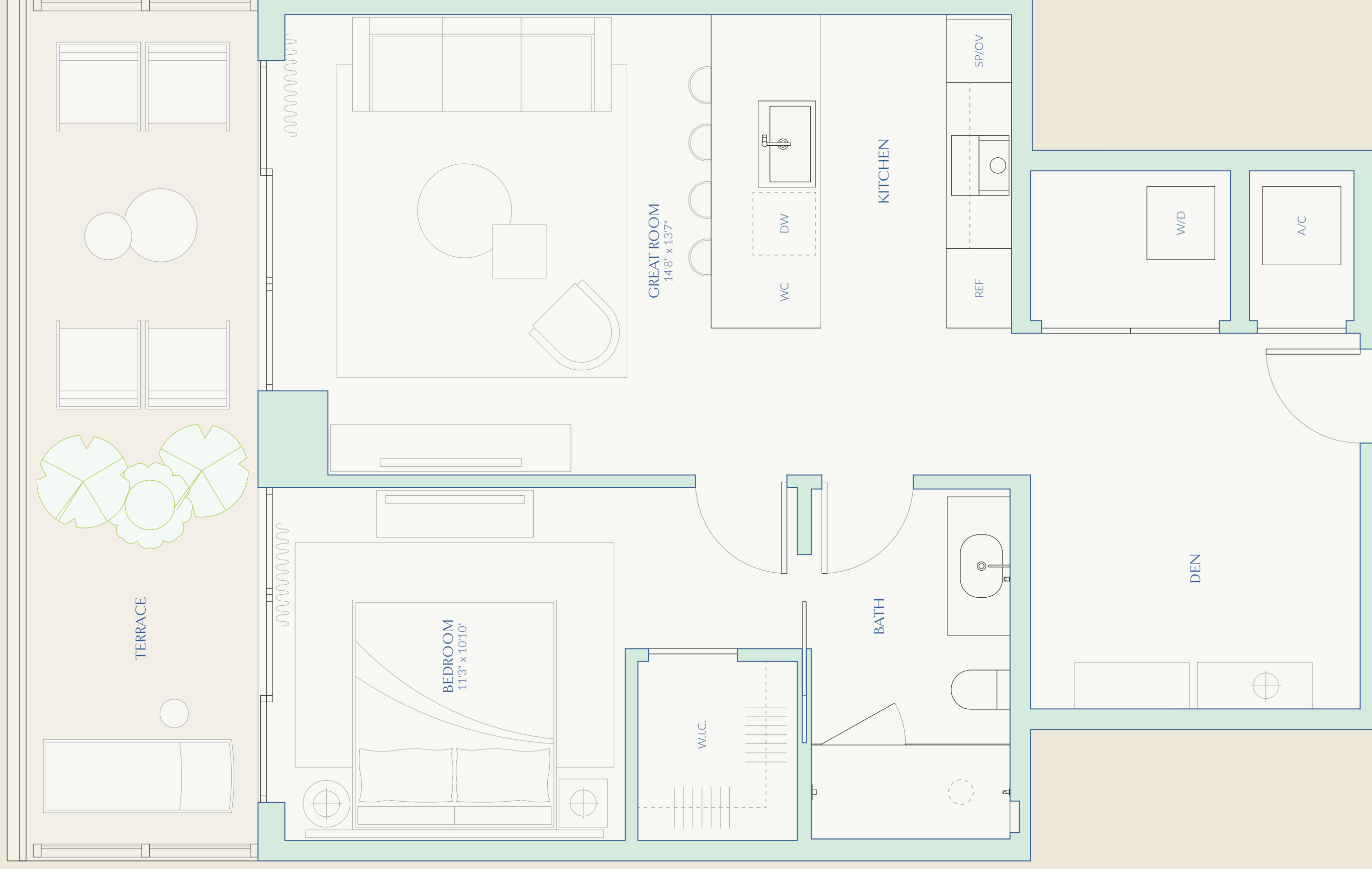

72nd Street



This is not intended to be an offer to sell, or solicitation to buy, condominium units in residents of any jurisdiction where prohibited by law, and your eligibility for purchase will depend upon your state of residency. The offering is made only by the prospectus for the condominium and no statement should be relied upon if not made in the prospectus. Stated interior square footage is measured to the exterior face of exterior walls and to the centerline of interior demising walls or to the exterior face of interior demising walls, and is larger than, the dimensions that would be determined by using the exterior face of exterior walls and to the centerline of interior demising walls. ORAL REPRESENTATIONS CANNOT BE RELIED UPON AS CORRECTLY STATING THE REPRESENTATIONS OF THE DEVELOPER. FOR CORRECT REPRESENTATIONS, MAKE REFERENCE TO THIS BROCHURE AND TO THE DOCUMENTS REQUIRED BY SECTION 718.5.03, FLORIDA STATUTES, TO BE FURNISHED BY A DEVELOPER TO A BUYER OR LESSEE, WITH ACTUAL CONSTRUCTION.



Floor 11 - 18

