

TYP. PARKING SPACE  
SCALE: 1/8" = 1'-0"

ADA PARKING SPACE  
SCALE: 1/8" = 1'-0"

FAIR HOUSING PARKING SPACE  
SCALE: 1/8" = 1'-0"

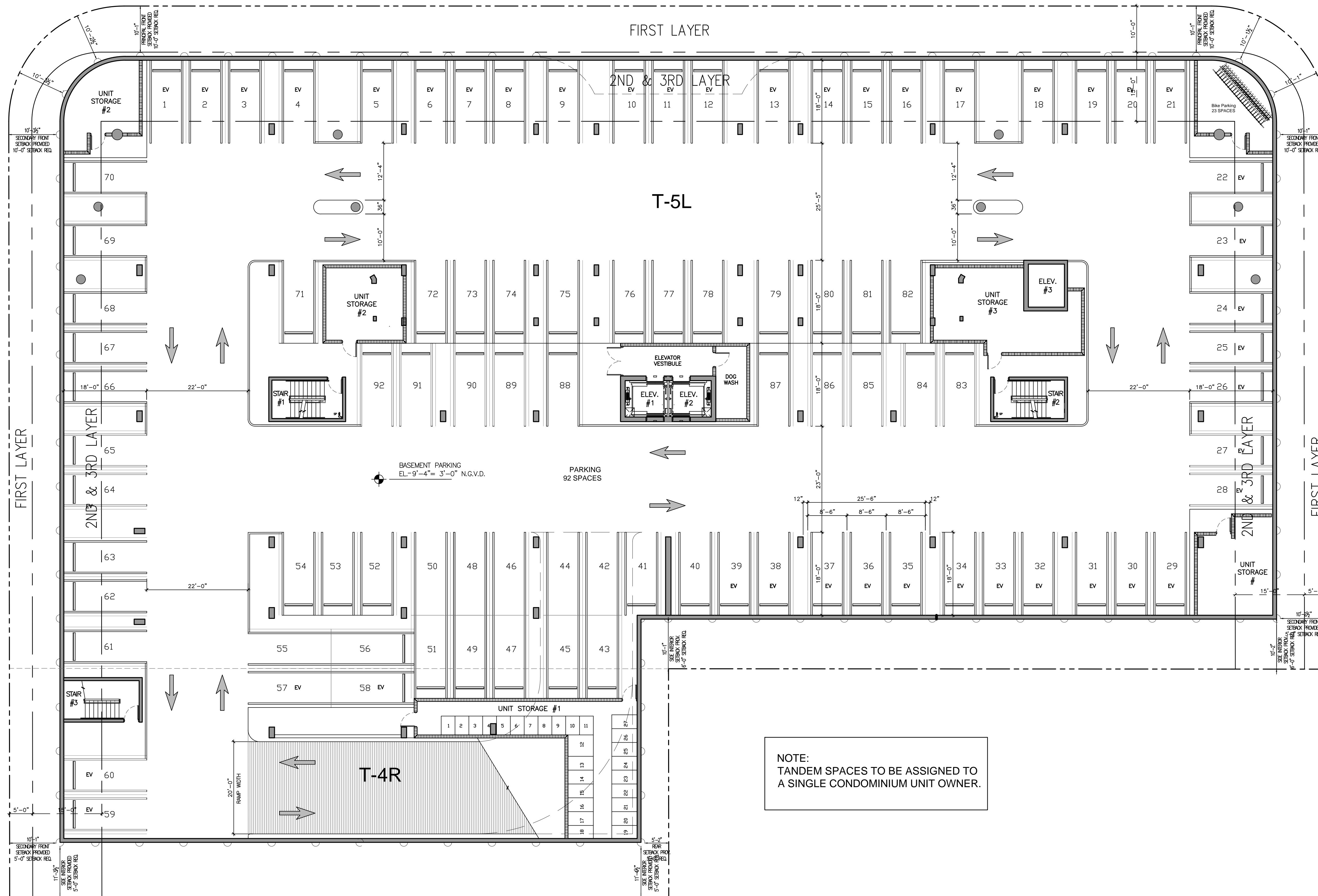

BASEMENT LEVEL PLAN  
SCALE: 3/32" = 1'-0"



BINST ARCHITECTS

These drawings and copies thereof furnished by the architect are his property they are not to be used on other work and are to be returned upon demand at the completion of work. If this drawing or any part thereof is used in any manner without the consent of the architect the user thereof becomes indebted to the architect for full commission.

NEW CONDOMINIUM BUILDING FOR:  
**FH INVESTMENTS, L.L.C.**  
3223 N.W. 5TH AVENUE MIAMI, FL. 33127

**CHARLES H. BENSON & ASSOCIATES ARCHITECTS, P.A.**  
architect planner interiors  
407 LINCOLN ROAD, SUITE 9L MIAMI BEACH, FLORIDA 33139 Ph: 305-532-6161 \* Fax: 305-532-6151  
ARCHITECTURE LICENSE # AR14022 NCARB CERTIFICATE # 42,136

DRAWN BY  
CHARLES H. BENSON  
SCALE  
AS SHOWN  
DATE  
6/28/2023

PROJECT NUMBER  
**22308**

A-9  
OF  
24

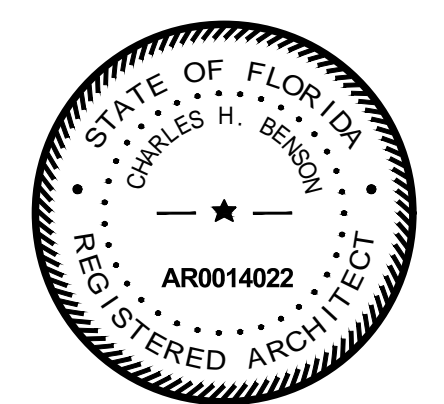

N.W. 5th AVENUE

N.W. 32nd STREET

N.W. 33rd STREET

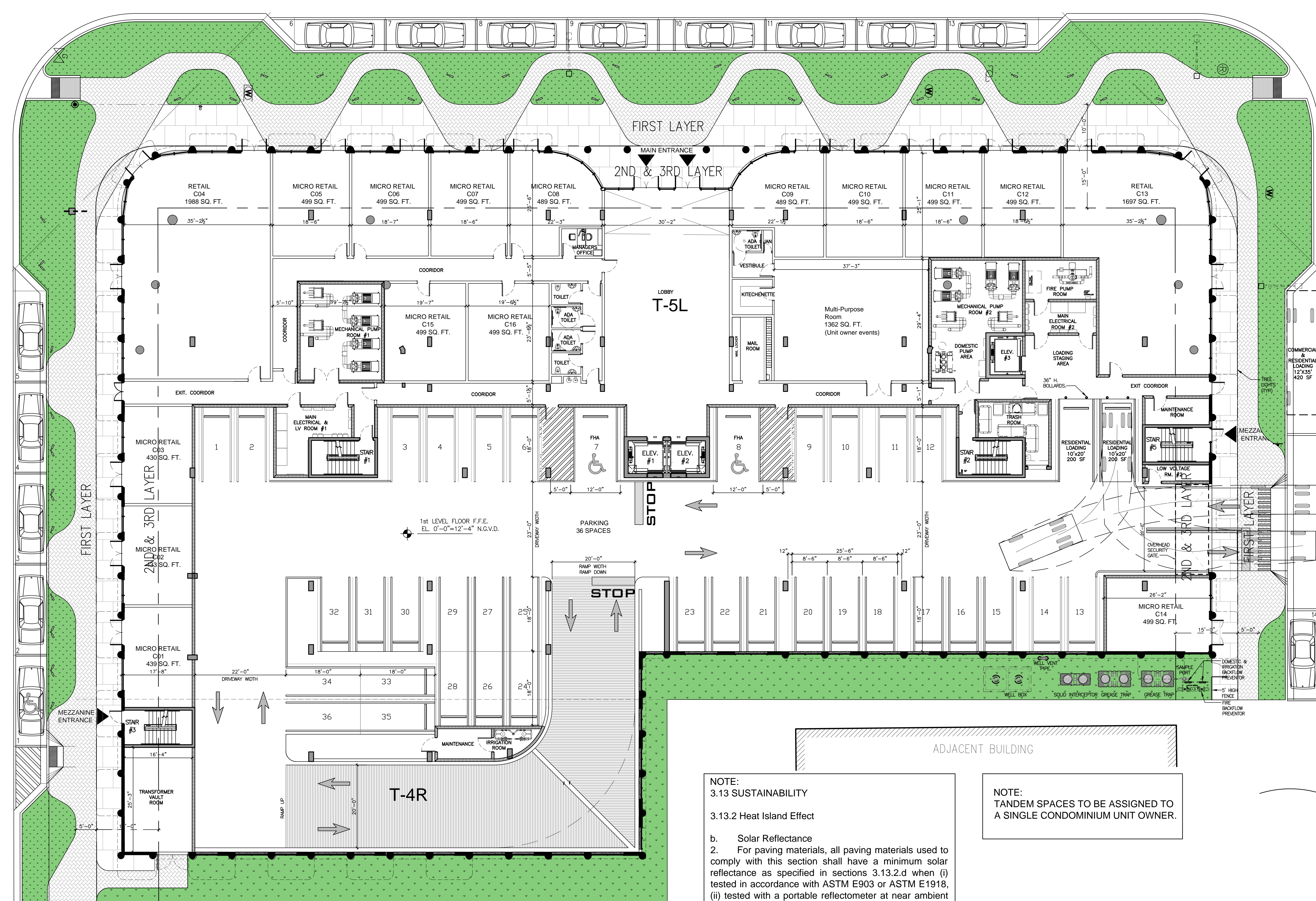

**NOTE:**  
3.13 SUSTAINABILITY

3.13.2 Heat Island Effect

b. Solar Reflectance

2. For paving materials, all paving materials used to comply with this section shall have a minimum solar reflectance as specified in sections 3.13.2.d when (i) tested in accordance with ASTM E903 or ASTM E1918, (ii) tested with a portable reflectometer at near ambient conditions, or (iii) default values of Solar Reflectance for listed materials may be used as follows:

Material	Solar Reflectance
Typical new gray concrete	0.35
Typical weathered gray concrete	0.20
Typical new white concrete	0.40
Typical weathered white concrete	0.40
New asphalt	0.05
Weathered asphalt	0.10

**NOTE:**  
TANDEM SPACES TO BE ASSIGNED TO A SINGLE CONDOMINIUM UNIT OWNER.

1ST LEVEL PLAN  
SCALE: 3/32" = 1'-0"



**BINST ARCHITECTS**

These drawings and copies thereof furnished by the architect are his property they are not to be used on other work and are to be returned upon demand at the completion of work. If this drawing or any part thereof is used in any manner without the consent of the architect the user thereof becomes indebted to the architect for full commission.

NEW CONDOMINIUM BUILDING FOR:  
**FH INVESTMENTS, L.L.C.**  
3223 N.W. 5TH AVENUE MIAMI, FL. 33127

**CHARLES H. BENSON & ASSOCIATES ARCHITECTS, P.A.**  
architect planner interiors  
407 LINCOLN ROAD, SUITE 9L MIAMI BEACH, FLORIDA 33139 Ph: 305-532-6161 \* Fax: 305-532-6151  
ARCHITECTURE LICENSE # AR14022 NCARB CERTIFICATE # 42,136

DRAWN BY  
CHARLES H. BENSON

SCALE  
AS SHOWN

DATE  
6/28/2023

PROJECT NUMBER  
**22308**

**A-10**  
OF  
**24**

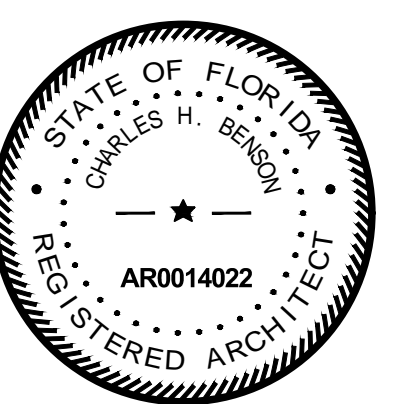

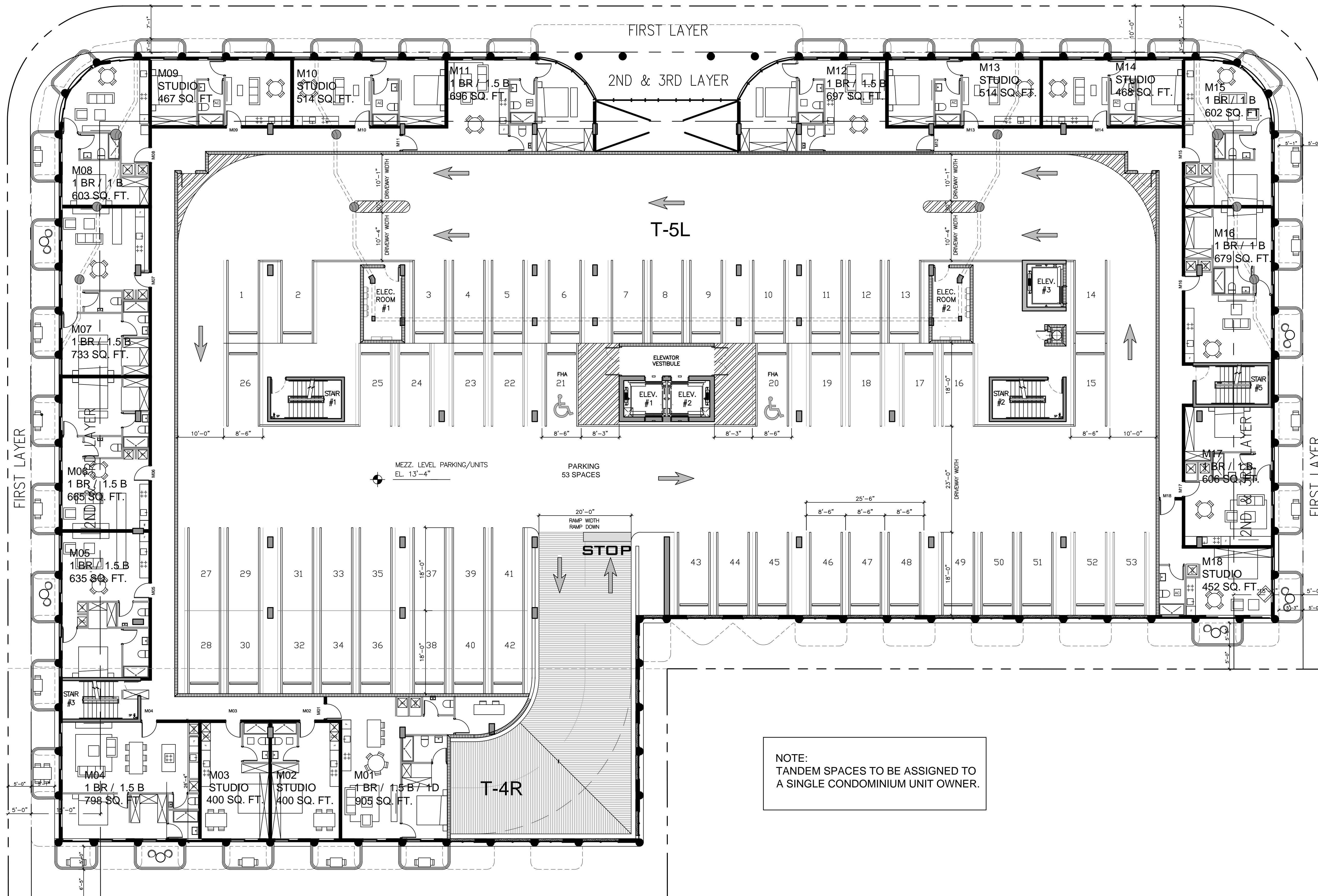

NOTE:  
TANDEM SPACES TO BE ASSIGNED TO  
A SINGLE CONDOMINIUM UNIT OWNER.

UPPER 1ST LEVEL PLAN  
SCALE: 3/32" = 1'-0"



**BINST ARCHITECTS**

These drawings and copies thereof furnished by the architect are his property they are not to be used on other work and are to be returned upon demand at the completion of work. If this drawing or any part thereof is used in any manner without the consent of the architect the user thereof becomes indebted to the architect for full commission.

NEW CONDOMINIUM BUILDING FOR:  
**FH INVESTMENTS, L.L.C.**  
3223 N.W. 5TH AVENUE MIAMI, FL. 33127

**CHARLES H. BENSON & ASSOCIATES ARCHITECTS, P.A.**  
architect planner interiors  
407 LINCOLN ROAD, SUITE 9L MIAMI BEACH, FLORIDA 33139 Ph: 305-532-6161 \* Fax: 305-532-6151  
ARCHITECTURE LICENSE # AR14022 NCARB CERTIFICATE # 42,136

DRAWN BY  
CHARLES H. BENSON

SCALE  
AS SHOWN

DATE  
6/28/2023

PROJECT NUMBER  
**22308**

**A-11**  
OF  
**24**

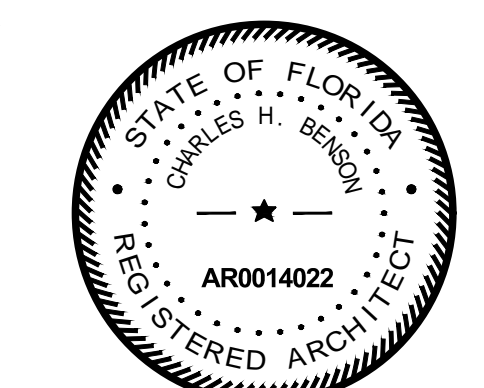

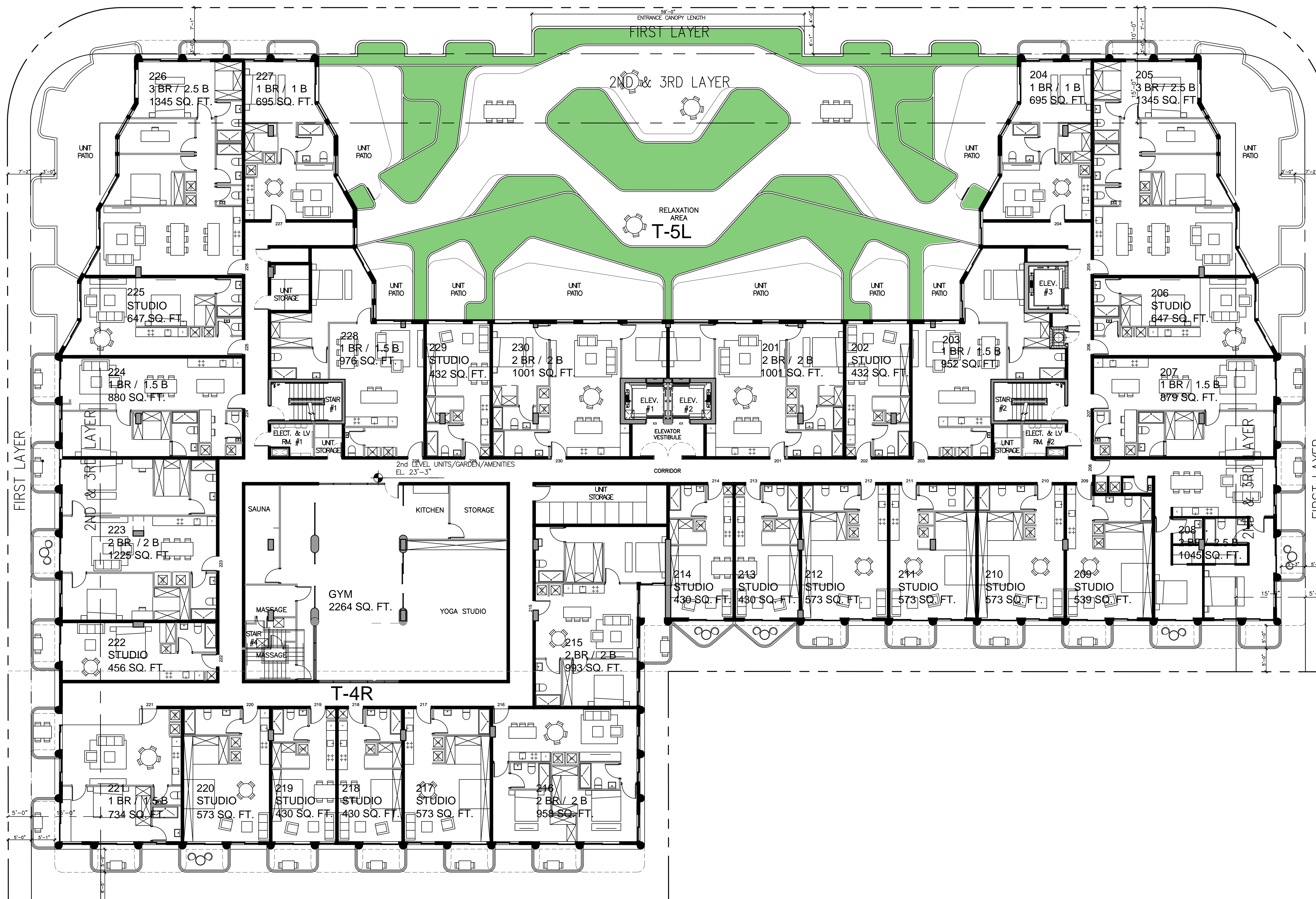

2ND LEVEL PLAN  
SCALE: 3/32" = 1'-0"



BINST ARCHITECTS

These drawings and copies thereof furnished by the architect are his property they are not to be used on other work and are to be returned upon demand at the completion of work. If this drawing or any part thereof is used in any manner without the consent of the architect the user thereof becomes indebted to the architect for full commission.

NEW CONDOMINIUM BUILDING FOR:  
**FH INVESTMENTS, L.L.C.**  
3223 N.W. 5TH AVENUE

MIAMI, FL. 33127

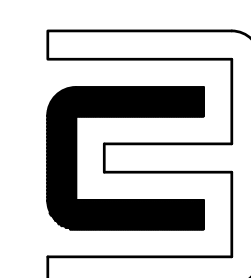

**CHARLES H. BENSON & ASSOCIATES ARCHITECTS, P.A.**  
architect planner interiors  
407 LINCOLN ROAD, SUITE 9L MIAMI BEACH, FLORIDA 33139 Ph: 305-532-6161 \* Fax: 305-532-6151  
ARCHITECTURE LICENSE # AR14022 NCARB CERTIFICATE # 42,136

DRAWN BY  
CHARLES H. BENSON

SCALE  
AS SHOWN

DATE  
6/28/2023

PROJECT NUMBER  
**22308**

**A-12**  
OF  
**24**

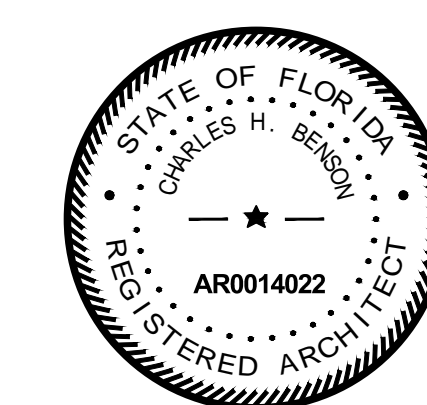

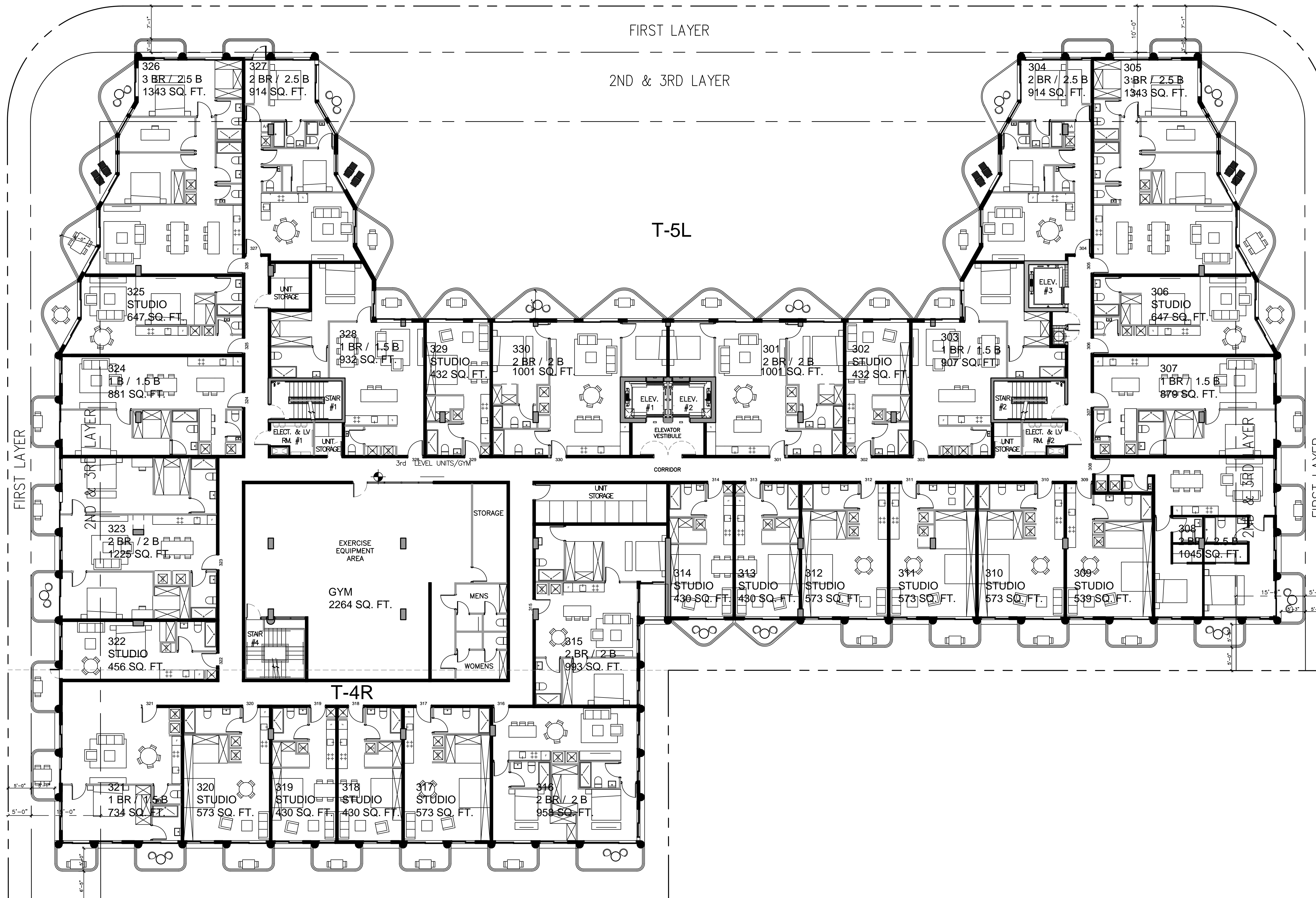

3RD LEVEL PLAN  
SCALE: 3/32" = 1'-0"



**BINST ARCHITECTS**

These drawings and copies thereof furnished by the architect are his property they are not to be used on other work and are to be returned upon demand at the completion of work. If this drawing or any part thereof is used in any manner without the consent of the architect the user thereof becomes indebted to the architect for full commission.

NEW CONDOMINIUM BUILDING FOR:  
**FH INVESTMENTS, L.L.C.**  
3223 N.W. 5TH AVENUE

MIAMI, FL. 33127

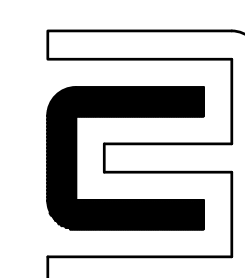

**CHARLES H. BENSON & ASSOCIATES ARCHITECTS, P.A.**  
architect planner interiors  
407 LINCOLN ROAD, SUITE 9L MIAMI BEACH, FLORIDA 33139 Ph: 305-532-6161 \* Fax: 305-532-6151  
ARCHITECTURE LICENSE # AR14022 NCARB CERTIFICATE # 42,136

DRAWN BY  
CHARLES H. BENSON

SCALE  
AS SHOWN

DATE  
6/28/2023

PROJECT NUMBER  
**22308**

**A-13**  
OF  
**24**

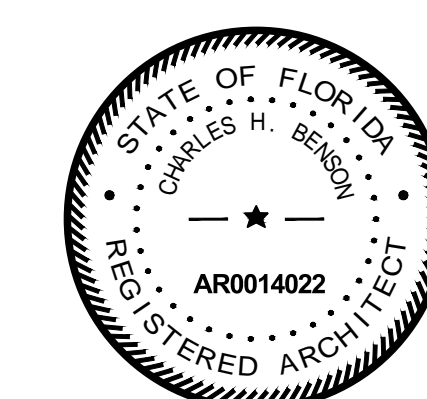



4TH LEVEL PLAN  
SCALE: 3/32" = 1'-0"



**BINST ARCHITECTS**

These drawings and copies thereof furnished by the architect are his property they are not to be used on other work and are to be returned upon demand at the completion of work. If this drawing or any part thereof is used in any manner without the consent of the architect the user thereof becomes indebted to the architect for full commission.

NEW CONDOMINIUM BUILDING FOR:  
**FH INVESTMENTS, L.L.C.**  
3223 N.W. 5TH AVENUE MIAMI, FL. 33127

**CHARLES H. BENSON & ASSOCIATES ARCHITECTS, P.A.**  
architect planner interiors  
407 LINCOLN ROAD, SUITE 9L MIAMI BEACH, FLORIDA 33139 Ph: 305-532-6161 \* Fax: 305-532-6151  
ARCHITECTURE LICENSE # AR14022 NCARB CERTIFICATE # 42,136

DRAWN BY  
CHARLES H. BENSON  
SCALE  
AS SHOWN  
DATE  
6/28/2023

PROJECT NUMBER  
**22308**

**A-14**  
OF  
**24**

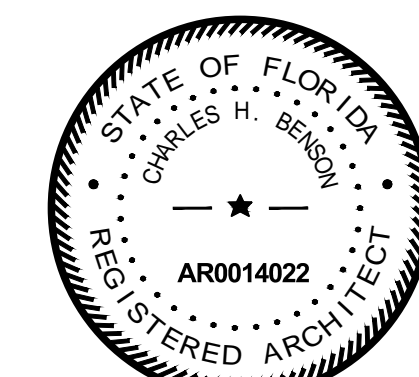

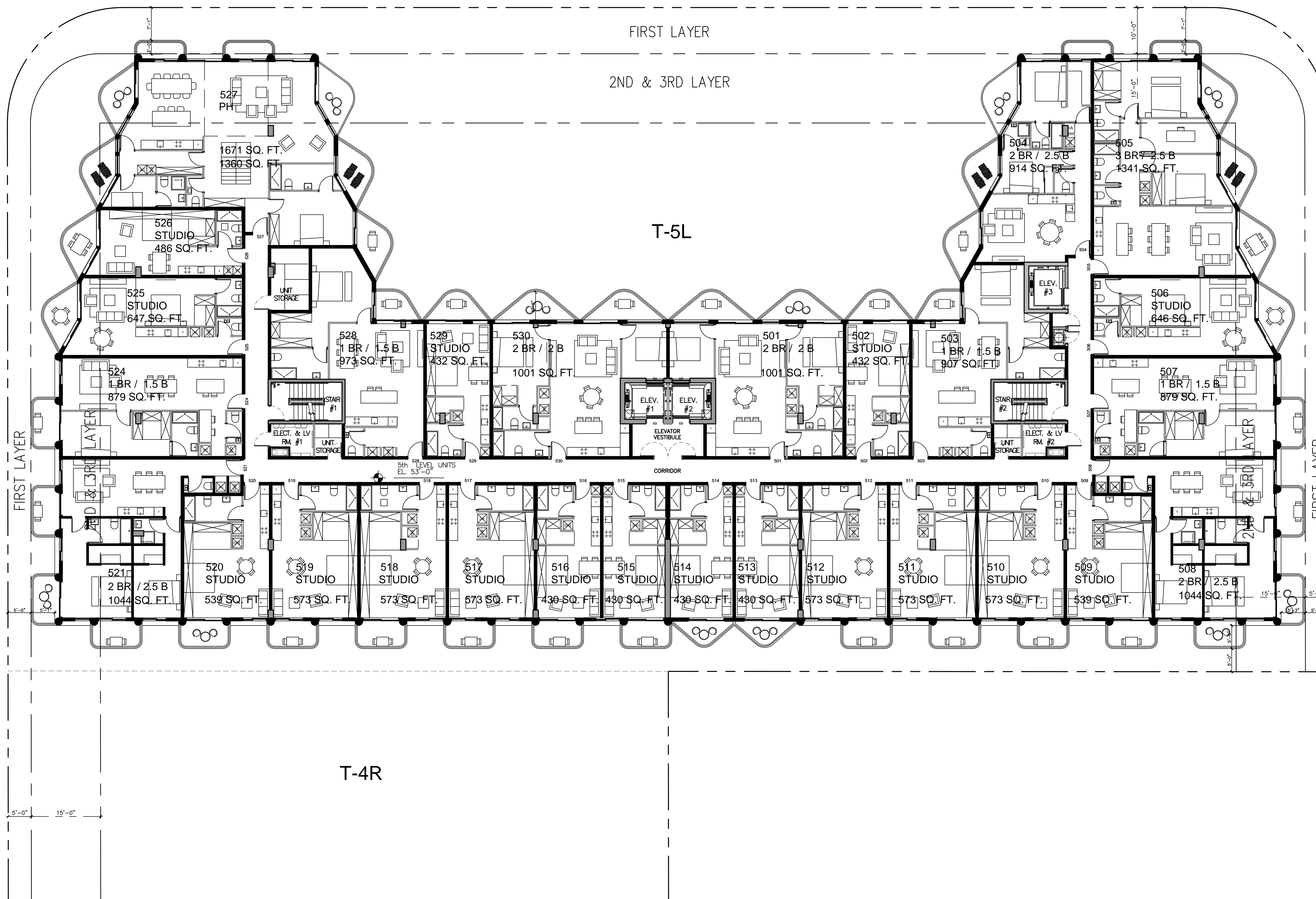

5TH LEVEL PLAN  
SCALE: 3/32" = 1'-0"



**BINST ARCHITECTS**

These drawings and copies thereof furnished by the architect are his property they are not to be used on other work and are to be returned upon demand at the completion of work. If this drawing or any part thereof is used in any manner without the consent of the architect the user thereof becomes indebted to the architect for full commission.

NEW CONDOMINIUM BUILDING FOR:  
**FH INVESTMENTS, L.L.C.**  
3223 N.W. 5TH AVENUE MIAMI, FL. 33127

**CHARLES H. BENSON & ASSOCIATES ARCHITECTS, P.A.**  
architect planner interiors  
407 LINCOLN ROAD, SUITE 9L MIAMI BEACH, FLORIDA 33139 Ph: 305-532-6161 \* Fax: 305-532-6151  
ARCHITECTURE LICENSE # AR14022 NCARB CERTIFICATE # 42,136

DRAWN BY  
CHARLES H. BENSON

SCALE  
AS SHOWN

DATE  
6/28/2023

PROJECT NUMBER  
**22308**

**A-15**  
OF  
**24**

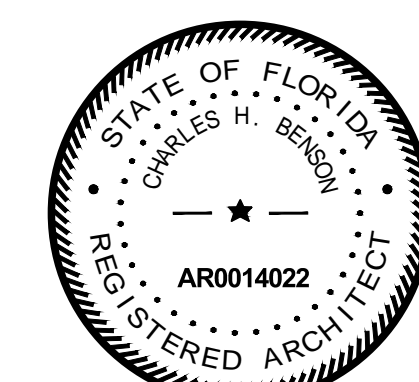

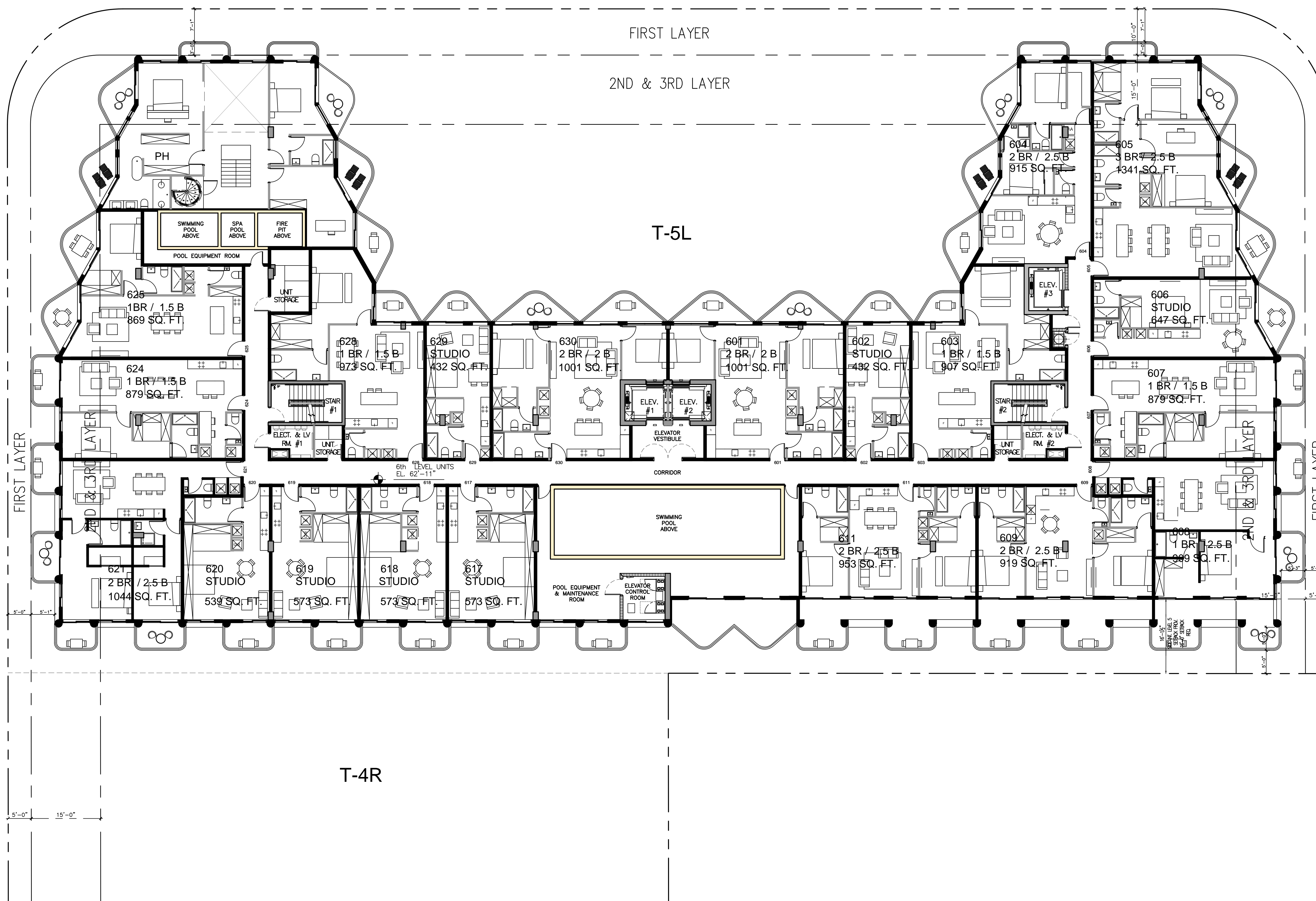

6TH LEVEL PLAN  
SCALE: 3/32" = 1'-0"



**BINST ARCHITECTS**

These drawings and copies thereof furnished by the architect are his property they are not to be used on other work and are to be returned upon demand at the completion of work. If this drawing or any part thereof is used in any manner without the consent of the architect the user thereof becomes indebted to the architect for full commission.

NEW CONDOMINIUM BUILDING FOR:  
**FH INVESTMENTS, L.L.C.**  
3223 N.W. 5TH AVENUE MIAMI, FL. 33127

**CHARLES H. BENSON & ASSOCIATES ARCHITECTS, P.A.**  
architect planner interiors  
407 LINCOLN ROAD, SUITE 9L MIAMI BEACH, FLORIDA 33139 Ph: 305-532-6161 \* Fax: 305-532-6151  
ARCHITECTURE LICENSE # AR14022 NCARB CERTIFICATE # 42,136

DRAWN BY  
CHARLES H. BENSON  
SCALE  
AS SHOWN  
DATE  
6/28/2023

PROJECT NUMBER  
**22308**

**A-16**  
OF  
**24**

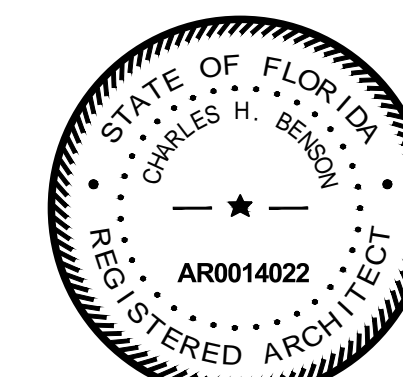

NOTE:  
 3.13 SUSTAINABILITY  
 3.13.2 Heat Island Effect  
 b. Solar Reflectance  
 1. For roofing materials, all roof exterior surfaces and building materials used to comply with this section, shall have a minimum Solar Reflectance as specified in sections 3.13.2.c and 3.13.2.d when (i) tested in accordance with ASTM E903 or ASTM E1918, (ii) tested with a portable reflectometer at near ambient conditions, (iii) labeled by the Cool Roof Rating Council, or (iv) labeled as an Energy Star qualified roof product. Any product that has been rated by the Cool Roof Rating Council or by Energy Star shall display a label verifying the rating of the product.

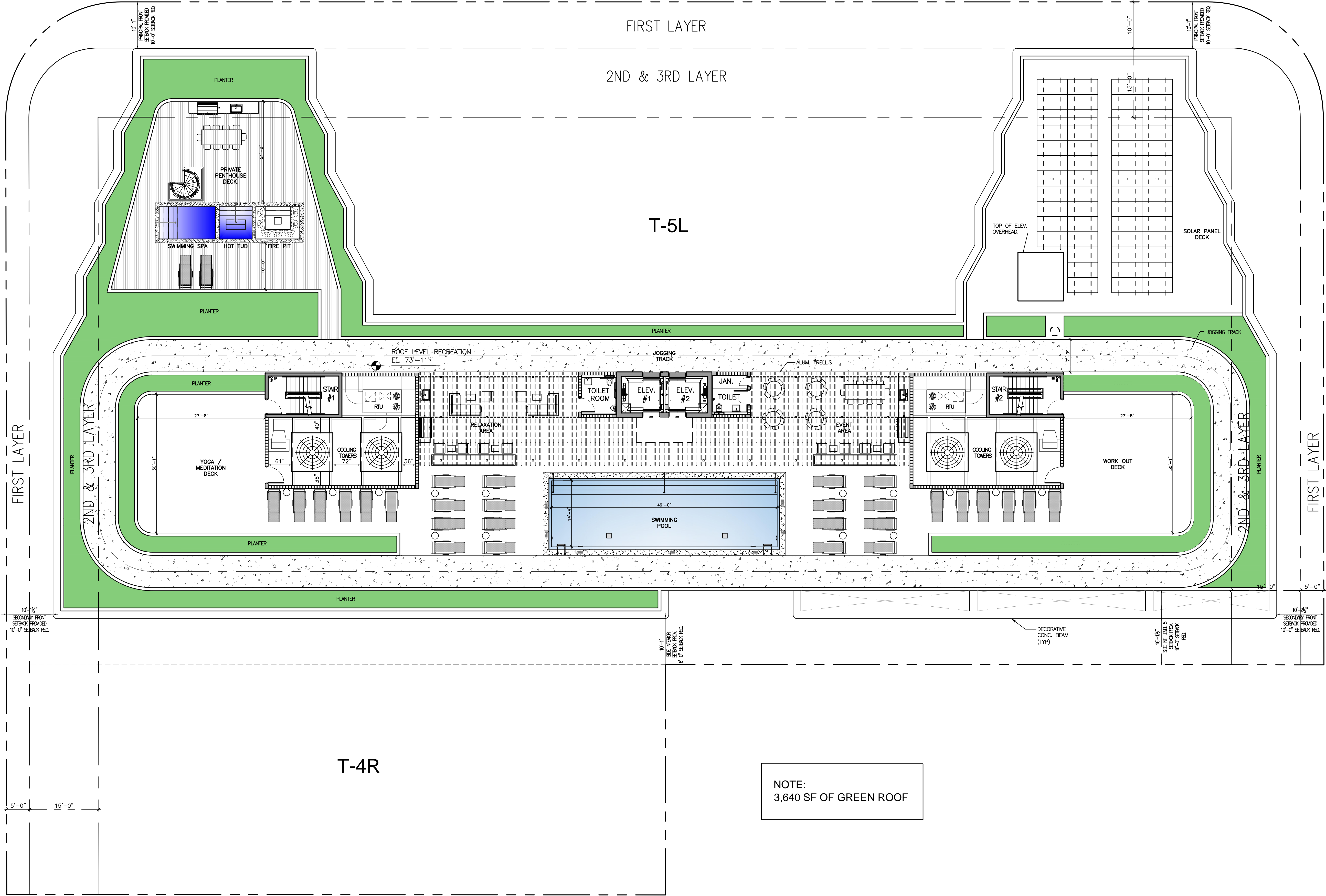

NOTE:  
 3,640 SF OF GREEN ROOF

ROOF LEVEL PLAN  
 SCALE: 3/32" = 1'-0"



BINST ARCHITECTS

These drawings and copies thereof furnished by the architect are his property they are not to be used on other work and are to be returned upon demand at the completion of work. If this drawing or any part thereof is used in any manner without the consent of the architect the user thereof becomes indebted to the architect for full commission.

NEW CONDOMINIUM BUILDING FOR:  
**FH INVESTMENTS, L.L.C.**  
 3223 N.W. 5TH AVENUE MIAMI, FL. 33127

**CHARLES H. BENSON & ASSOCIATES ARCHITECTS, P.A.**  
 architect planner interiors  
 407 LINCOLN ROAD, SUITE 9L MIAMI BEACH, FLORIDA 33139 Ph: 305-532-6161 \* Fax: 305-532-6151  
 ARCHITECTURE LICENSE # AR14022 NCARB CERTIFICATE # 42,136

DRAWN BY  
 CHARLES H. BENSON  
 SCALE AS SHOWN  
 DATE 6/28/2023

PROJECT NUMBER  
**22308**

A-17  
 OF  
 24

